

# Sayeda Zainab Gardens

December 2020



**MKSI** LEICESTER





MKSI LEICESTER

## Sayeda Zainab Gardens

- Create a Community Garden to the rear of Masjid-al-Hussein
- Provide a safe and secure area for our children to play
- Encourage children to attend the centre
- Designated fitness area for elders, promoting exercise and well-being
- Allow elders, parents and children to socialise outside of main programs



- MKSI Leicester is based in the City of Leicester, situated at the heart of the United Kingdom
- Community size is approx. 1,000, growing 5% YoY
- We deliver congregational prayer and religious education programs
- Our services include education, social and welfare services within the local community in Leicester
- There are >140 children (14 and under) that attend the centre and regularly participate in our programs



MKSI LEICESTER

# Playground

**Play Tower**

**Roofs**

**Fireman's Pole**

**Climbing net**

**Climbing wall**

**Slide**

**Net bridge**

**Double Somersault bars**

**Bird Nest Swing**

**Handhold**

**Rocking together**

**Seesaw 4 persons**

**Spinner bowl**

**Tilted, spinning bowl**

**Deep bowl**

**Rocking together**

**Seesaw 4 persons**

These steel play structures are loved by children, and you will love them for their flexibility and durability.

Children can take on the physical challenge mounting the tower or go for a quiet time on the bird's nest swing with a friend.

SOCIAL EMOTIONAL

PHYSICAL

COGNITIVE

CREATIVE

**OUTDOOR PLAY AREA**  
MKSI Leicester  
PLAY AREA 2

**KOMPAN!**  
Let's play

## Additional items:



# OUTDOOR PLAY AREA

MKSI Leicester

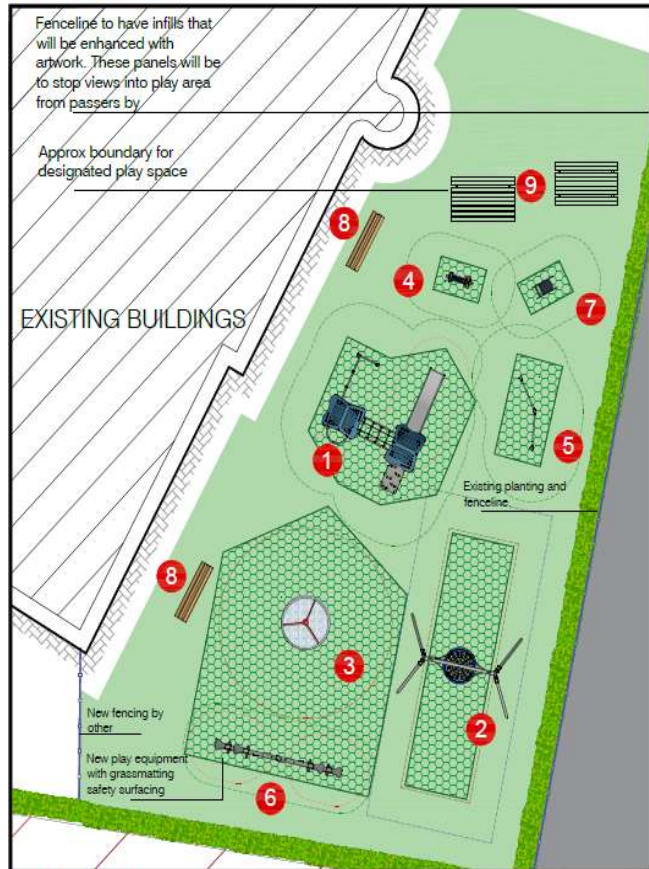

## SURFACING KEY:



## EQUIPMENT:

1. Double Tower with Net Bridge and Great Slide  
Ref KPL201302  
Total height 307cm  
Fall height 118cm  
Age range 2+ years

2. Swing Bay with Birds Nest  
Ref KSW90040  
Total height 274cm  
Fall height 143cm  
Age range 4+ years  
DDA Accessible

3. Carousel with Bars  
Ref KPL123  
Total height 80cm  
Fall height 100cm  
Age range 4+ years

4. Crazy Scrambler Springer  
Ref M130  
Total height 83cm  
Fall height 60cm  
Age range 1+ years  
DDA Accessible

5. Double Somersault Bars  
Ref PCM802  
Total height 170cm  
Fall height 148cm  
Age range 4+ years  
DDA Accessible

6. Seesaw for Four  
Ref KPL118  
Total height 101cm  
Fall height 118cm  
Age range 13+ years

7. Crazy Dragon Springer  
Ref M113  
Total height 83cm  
Fall height 60cm  
Age range 1+ years  
DDA Accessible

Scale at 1:100

Scale at 1:200

**KOMPAN**  
Let's play

KOMPAN Ltd.  
21 Roebuck Way  
Milton Keynes  
MK5 8HL

www.KOMPAN.co.uk  
T:01908 201002  
F:01908 201007  
E:KOMPAN.UK@KOMPAN.com

NOT FOR TENDER ISSUE.  
©copyright of this drawing remains the property of KOMPAN Ltd. and the KOMPAN group. This drawing may not be reproduced without prior permission of KOMPAN Ltd.  
Any infringement will be pursued.

Project <b>OUTDOOR_PLAY_AREA</b>		Designed by <b>S.K</b>
Client <b>MKSI_LEICESTER</b>	Date <b>11-11-2020</b>	Scale <b>1:120@A3</b>
Drawing No. <b>CAS-82676-P9R9S2</b>		Revision <b>REV_A</b>

Design assumes the site will be levelled to other (max. gradient 1:100), free draining and with good access.

Quotation and design is submitted site unseen, we reserve the right, following a full site survey to amend the design appropriately.

Areas and dimensions shown are critical for compliance with European safety standards (EN1176 & EN1177, if in doubt ask).

Grass areas should be well established prior to (grass mat safety surfacing) being laid.



- Galvanised Steel frames with lifetime warranty
- Grass rubber mats for protection and adherence to safety standards
- Privacy fence with art work painted
- Lighting and entrance gate
- Disabled friendly access
- Professionally installed



MKSI LEICESTER

## Fitness Area

### Cross Trainer



### Stretch Station



### Lamppost Lighting

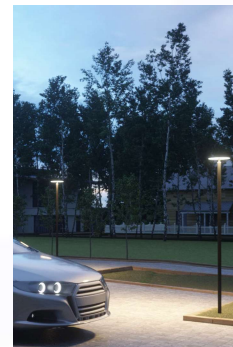

- Galvanised Steel frames with lifetime warranty
- Encourage well-being and fitness amongst elderly
- Disabled friendly access
- Professionally installed



MKSI LEICESTER

## Budget & Timeline

- Completion target by end-Feb 2021
  - Ready for Ramadhan 2021, Inshallah!
- Total cost of project is £30,000
  - Includes all playground and fitness equipment
  - Benches and picnic tables
  - Privacy screens, artwork and lamppost lighting
  - Tree, plants and ornaments
  - Professional installation
- Please support us by making a donation in the memory of your Marhums
  - Sponsor equipment as Sadaka Jaariya
  - Engraved plaque and sign options available

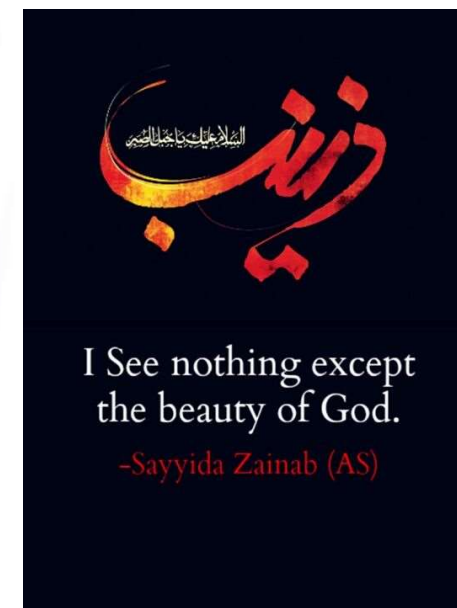

***Please contact Sajjad Haji or a member of the MC for more information***



MKSI LEICESTER

# Make a Donation

*Please make your payment through one of the following flexible options:*



## BACS

**Sort Code**      **40-28-03**  
**Account Number**      **11088793**  
**Branch**      **HSBC Bank**  
                                 **160 Belgrave Rd**  
                                 **Leicester**  
                                 **LE4 5AU**  
**Reference**      **S Z G Project**



## Debit/Card Payment

**Contact**      **Mustafa Walji**  
                                 **Assistant Treasurer**  
**Mobile**      **07931 301172**  
                                 **Please have your Debit**  
                                 **or Credit Card ready**  
                                 **when you call**



## Debit/Card Payment

**[donations@mksileicester.org](mailto:donations@mksileicester.org)**  
**Reference**      **S Z G Project**

*An electronic copy of your receipt will be sent on Email or Whatsapp for your records, Jazakallah – MKSI Treasury Team*